

Republic of the Philippines
Department of Education
REGIONAL OFFICE NO. VIII (EASTERN VISAYAS)
Government Center, Candahug, Palo, Leyte

TO: _____

PR NO: 20-11-754
DATE: November 19, 2020
CLMD

REQUEST FOR QUOTATION

Sealed proposal plainly marked Proposal to supply materials to the Government subject to terms and condition contained herein will be received at the BAC office, Dep.Ed. RO 8, Government Center, Candahug, Palo, Leyte until _____ and publicly opened in the presence of the members of the committee on Awards or their Authorized representative and the bidders and or their representative.

| QTY | UNIT | ARTICLE | UNIT PRICE | TOTAL |
|---|------|---|------------|-------|
| | | Procurement for Repair and Renovation of Stockroom of the CLMD Office <i>See attached Program of Works and Relevant Documents</i> | | |
| For more details on the procurement contact the CURRICULUM AND LEARNING MANAGEMENT DIVISION , DepEd Regional Office VIII, Candahug, Palo, Leyte 6501 Contact No/s. (053) 323-3854 / Email: clmd.region8@deped.gov.ph | | | | |

ABC= Php449,992.91

Deadline of Submission of RFQ: November 23, 2020

- Requirements in Canvassing on Accredited Stores/Suppliers**
(Please comply with the following for ONLINE PAYMENT purposes)
- 1. Electronic copy of bank account, preferably Land Bank of the Philippines
 - 2. Mayor's Permit/Business Permit
 - 3. DTI Permit
 - 4. Tax Certification/BIR Certificate
 - 5. Philgeps Registration/ Certificate
 - 6. Exact Location/ Address of the Store/ Establishment
 - 7. Picture of Signage/Billboard of the Store/ Establishment
 - 8. Statement of the Prospective Bidder that it is not blacklisted or barred from bidding by the Government or any of its agencies, offices, corporations or LGUs as required in Item No. 9.2 of COA Circular No. 2012-001 dated June 14, 2012.
 - 9. Sworn Affidavit of he bidder that it is not related to the Head of Procuring Entity (HOPE) by consanguinity or affinity up to the third civil degree as required in the same COA Circular.

TERMS AND CONDITION:

Place of delivery, Dep.Ed. RO 8, Government Center, Candahug, Palo, Leyte within immediate days from receipt of the order.
Absence and/ or failure on the part of the bidder(s) to appear in the opening of the sealed bids shall be considered as a waiver.

I HEREBY CERTIFY that I am in a position to furnish the above articles and quantities stated except those marked " NONE". These terms and conditions specified above and at the back of this form are hereby offered.

Authorized Signature Over Printed Name:

Bidder: _____ TIN No. _____

Contact No: _____

Canvassed by: _____

Approved: _____

| | |
|---------|-------------|
| OPENED: | |
| _____ | DATE: _____ |
| _____ | DATE: _____ |
| _____ | DATE: _____ |
| _____ | DATE: _____ |

(SGD)

ARNULFO M. BALANE, CESO V
Director III / BAC Chairman

NOTE: Place this inside the official envelope sealed with your signature across the opening part and personally deliver this to **DepEd RO VIII** (Attn: ARNULFO M. BALANE, CESO V, BAC Chairman)



LEAD, EMPOWER, AND ACHIEVE THROUGH DATA-DRIVEN DECISIONS
...where LEADers create great schools

Republic of the Philippines
Department of Education
 DepED REGIONAL OFFICE NO. VIII
 Gov't. Center, Candahug, Palo, Leyte
 ISO 9001:2015 CERTIFIED

PROGRAM OF WORKS

| OFFICE: DepED Regional Office No. VIII | | | Date: | | | |
|--|---------------------------|------------|--|-------------|------------|---------|
| Region: VIII | | | Budget Allocation: PHP 449,992.91 | | | |
| Division: RD OFFICE | | | Estimated Government Expenses: | | | |
| Project Title: | | | Approved Budget for Contract: | | | |
| Repair and Renovation of Stockroom of the CLMD Office | | | Completion Period: 30 calendar days | | | |
| | | | Minimum Required Manpower: | | | |
| | | | Project Engineer | Tile Setter | | |
| | | | Foreman | Laborer | | |
| Plan: DepED Plans | | | Minimum Required Equipment: | | | |
| Location: DepED Regional Office No. VIII, CLMD Office | | | Tile Cutter | | | |
| | | | Hand Tools | | | |
| | | | Welding Machine | | | |
| | | | Grinder | | | |
| Gov't. Center, Candahug, Palo, Leyte | | | | | | |
| Item I.D. | Item Description | % of Total | Unit | Quantity | Total Cost | Remarks |
| I. DIRECT COST | | | | | | |
| 1.00 | Demolitation Work | 0.007 | LOT | 1.00 | | |
| 2.00 | Concreting Works | 0.156 | SQ.M. | 104.00 | | |
| 3.00 | Masonry Wall | 0.099 | SQ.M. | 29.00 | | |
| 4.00 | Tile Works | 0.016 | SQ.M. | 2.16 | | |
| 5.00 | CEILING WORKS | 0.028 | SQ.M. | 29.00 | | |
| 6.00 | Roofing Works | 0.326 | SQ.M. | 30.82 | | |
| 7.00 | Painting Works | 0.074 | sq.m. | 160.00 | | |
| 8.00 | Doors and Windows | 0.035 | Set | 7.00 | | |
| 9.00 | Sanitary Works | 0.018 | Lot | 1.00 | | |
| 10.00 | Plumbing Works | 0.015 | pcs. | 19.00 | | |
| 11.00 | Electrical Works | 0.068 | lot | 1.00 | | |
| 12.00 | Forms And Scaffolding | 0.026 | Sq.M. | 28.80 | | |
| SUB-TOTAL | | | | | | |
| I. DIRECT COST | | | | | | |
| II. INDIRECT COST 17%/22% of (I) | | | | | | |
| | Overhead Expenses (0%) | 0.000 | | | 0.00 | |
| | Contingencies (0%) | 0.000 | | | 0.00 | |
| | Miscellaneous (0%) | 0.000 | | | 0.00 | |
| | Contractor's Profit (10%) | 0.087 | | | | |
| | Sub-Total | | | | | |
| III. TAX 5% of (I+II) | | | | | | |
| | Sub-Total | 0.048 | | | | |
| VI. TOTAL CONSTRUCTION COST (III + IV + V) | | | | | | |
| | | 1.00 | | | | |

Prepared by:

Noted by:

RYAN JAY L. BAGON
Head, EFS

CESAR P. VERUNQUE
Chief, ES&D

Recommending Approval:

Approved by:

ARNULFO M. BALANE, CESO V
Director III

RAMIR B. UYTICO EdD, CESO IV
Director IV

Republic of the Philippines
Department of Education
 DEPED REGIONAL OFFICE NO. VIII
 Gov't. Center, Candahug, Palo, Leyte
 ISO 9001:2015 CERTIFIED

PROJECT : **Repair and Renovation of Stockroom of the CLMD Office**
 LOCATION : DEPED REGIONAL OFFICE VIII
 OWNER : DEPARTMENT OF EDUCATION
 SUBJECT : APPROVED AGENCY ESTIMATE

| I.D. NO | DESCRIPTION | UNIT | QTY | UNIT COST | | TOTAL COST | | GRAND TOTAL |
|---------|---|-------|--------|-----------|-------|------------|-------|-------------|
| | | | | MATERIAL | LABOR | MATERIAL | LABOR | |
| 1.00 | Demolition Work | SQ.M. | 104.00 | | | | | |
| 2.01 | Demolition of Reinforced Concrete and CHB wall | cu.m | 3.50 | | | 0.00 | | |
| | Excavation | cu.m | 4.13 | | | 0.00 | | |
| | SUB-TOTAL | | | | | | | |
| 2.00 | Concreting Works | CU.M. | 6.55 | | | | | |
| 2.01 | BEAM | cu.m | 1.10 | | | | | |
| | SLAB | cu.m | 2.50 | | | | | |
| | COLUMN | cu.m | 0.50 | | | | | |
| | FOOTING | cu.m | 0.64 | | | | | |
| | WALL FOOTING | cu.m | 1.67 | | | | | |
| | LAVATORY | cu.m | 0.14 | | | | | |
| | CONCRETE MIXTUR CLASS "A" | | | | | | | |
| | CEMENT | bags. | 60.00 | | | | | |
| | SAND | cu.m. | 3.30 | | | | | |
| | GRAVEL | cu.m. | 6.60 | | | | | |
| | REINFORCEMENT STEEL BAR | | | | | | | |
| | Deformed Round Bars, Grade 60 | | | | | | | |
| | 16 MM DIAM. RSB @ 6M | PCS. | 12.00 | | | | | |
| | Deformed Round Bars, Grade 33 | | | | | | | |
| | 12 MM DIAM. RSB @ 6M. | PCS. | 38.00 | | | | | |
| | 10 MM DIAM. RSB @ 6M. | PCS. | 83.00 | | | | | |
| | TIE WIRE | KLS | 9.00 | | | | | |
| | SUB-TOTAL | | | | | | | 69,999.50 |
| 3.00 | Masonry Wall | sq.m. | 37.00 | | | | | |
| | MASONRY WALL REINFORCEMENT | | | | | | | |
| | 4" CHB THK. | PCS. | 470.00 | | | | | |
| | 10 MM Diam. @ 6m | PCS. | 43.00 | | | | | |
| | MORTAR @ CLASS "A" MIXTURE | | | | | | | |
| | CEMENT | BAGS. | 30.00 | | | | | |
| | SAND | CU.M. | 1.70 | | | | | |
| | PLASTERING @ CLASS "A" MIX, 20MM THK. | | | | | | | |
| | CEMENT | BAGS. | 30.00 | | | | | |
| | SAND | CU.M. | 2.00 | | | | | |
| | SUB-TOTAL | | | | | | | 44,569.50 |
| 4.00 | Tile Works | SQ.M. | 2.16 | | | | | |
| | Kitchen Top Area, Use Granite @ 0.60mx0.60m | | | | | | | |
| | Tile Trim | pcs. | 3.00 | | | | | |
| | Granite Tiles 0.60mx0.60m. | pcs. | 6.00 | | | | | |
| | TILE GROUT 2kgs | pack | 1.00 | | | | | |
| | Tile Adhesive 25 kg/bag | bags | 2.00 | | | | | |
| | Concrete Screw | pcs. | 20.00 | | | | | |
| | Cement | bags | 1.00 | | | | | |
| | Sand | cu.m. | 0.05 | | | | | |
| | <i>All material shall be approved by the Supervising Engineer</i> | | | | | | | |

| | | | |
|------|--|-------|--------|
| 5.00 | CEILING WORKS | SQ.M. | 25.92 |
| | Metal Carrying Channel (12mm x 38mm x 5m x 0.8mm thk) | pc | 24.00 |
| | Fiber Cement Board, 1/4" x 4' x 8' | Sheet | 9.00 |
| | Blind Rivets | pcs. | 400.00 |
| | Finishing Screw | pcs. | 200.00 |
| | SUB-TOTAL | | |
| 6.00 | Roofing Works | SQ.M. | 30.82 |
| | LC 100 x 50 x 15 x 4.5 @ 6m. | pcs. | 14.00 |
| | L 75 x 75 x 6.35mm @ 6m. | pcs. | 8.00 |
| | L 50 x 50 x 6.35mm @ 6m. | pcs. | 12.00 |
| | L 25 x 25 x 3mm | pcs. | 8.00 |
| | G.I. Long-Span Roofing, Corrugated, Pre-Painted, 1220mm x 0.4mm BMT | In.m | 48.00 |
| | Roof Sealant | L | 2.00 |
| | Flashing, Pre-Painted, Ordinary, 0.915m x 2.440m x 0.4mm thk | pcs. | 7.00 |
| | Gutter, Stainless, Ordinary, 0.610m x 2.440m x 0.4mm thk | pc | 3.00 |
| | Welding Rod | kgs. | 5.00 |
| | Fascia Board, Fiber Cement 12" x 8' | pcs. | 7.00 |
| | Blind Rivets | pcs. | 150.00 |
| | Teckscrew | pcs. | 400.00 |
| | Roof Sealant | L | 2.00 |
| | SUB-TOTAL | | |
| 7.00 | Painting Works | sq.m. | 160.00 |
| | Neutralizer | gal | 7.00 |
| | Latex, Flat | gal | 14.00 |
| | Masonry Putty | gal | 7.00 |
| | Latex, Semi Gloss | gal | 14.00 |
| | Enamel, Epoxy | gal | 3.00 |
| | Paint Brush 2" | pc | 3.00 |
| | Roller Brush 7" | pc | 2.00 |
| | Sand Paper #80 | m | 15.00 |
| | Primer, Red Oxide | gal | 1.00 |
| | SUB-TOTAL | | |
| 8.00 | Doors and Windows | Set | 7.00 |
| | W - 1, (1.60m x 1.2m) Steel Jamb Jalousie Window with Clear Glass Blades and Fixed Clear Glass Transom | set | 3.00 |
| | W - 2, (0.5m x 0.5m) Steel Jamb Jalousie Window with Clear Glass Blades and Fixed Clear Glass Transom | set | 3.00 |
| | D-1, Panel Door 0.90m x 2.10m on 150mm Wooden Jamb complete with Accessories (lever type door knob) | set | 1.00 |

| | | | | | | | | | |
|-------|--|-------|--------|--|--|--|--|--|--|
| | Note: All Item shall be approved by the Supervising Engineer and by the End-User | | | | | | | | |
| | SUB-TOTAL | | | | | | | | |
| 9.00 | Sanitary Works | Lot | 1.00 | | | | | | |
| | PVC Sanitary Pipe 2"Ø x 3.0m | pc | 6.00 | | | | | | |
| | PVC Sanitary Elbow 90° x 2"Ø | pc | 3.00 | | | | | | |
| | S.S. Sink with Strainer, Faucet and P-Trap and other Fittings | set | 1.00 | | | | | | |
| | PVC Cement | can | 2.00 | | | | | | |
| | Note: All Item shall be approved by the Supervising Engineer and by the End-User | | | | | | | | |
| | SUB-TOTAL | | | | | | | | |
| 10.00 | Plumbing Works | pcs. | 19.00 | | | | | | |
| | PP-R Pipe 1"Ø x 4.0m | pc | 8.00 | | | | | | |
| | PP-R Coupling, 1"Ø | pc | 5.00 | | | | | | |
| | PP-R Elbow 90° x 1"Ø | pc | 6.00 | | | | | | |
| | PVC Cement | can | 1.00 | | | | | | |
| | SUB-TOTAL | | | | | | | | |
| 11.00 | Electrical Works | lot | 1.00 | | | | | | |
| | 5.5 mm² THHN Wire, Stranded | m | 400.00 | | | | | | |
| | Duplex Convenience Outlet, Grounding Type, 20A, 250V | set | 3.00 | | | | | | |
| | Electrical Conduit uPVC, 32mmØ | pc | 20.00 | | | | | | |
| | 1 -18W, 230V, 60Hz AC, Compact Fluorescent Lighting Fixture with Medium Base Keyless Type Porcelain Receptacle | set | 1.00 | | | | | | |
| | Led Pin Light 9W | PCS. | 3.00 | | | | | | |
| | 2 Single Pole Wall Switches in One Switch Plate (10 AMP, 230V) | set | 2.00 | | | | | | |
| | Junction Box, 4" x 4" G.I. | pc | 3.00 | | | | | | |
| | SUB-TOTAL | | | | | | | | |
| 12.00 | Forms And Scaffolding | Sq.M. | 28.80 | | | | | | |
| | Plywood Ordinary, 1/4" x 4' x 8' | pc | 10.00 | | | | | | |
| | Coco Lumber, 2" x 2" x 10' | pcs. | 20.00 | | | | | | |
| | Coco Lumber, 2" x 3" x 10' | pcs. | 21.00 | | | | | | |
| | CWN, Assorted | kg | 5.00 | | | | | | |
| | SUB-TOTAL | | | | | | | | |
| I. | MATERIALS | | | | | | | | |
| II. | LABOR | | | | | | | | |
| III. | DIRECT COST (I+II) | | | | | | | | |
| IV. | INDERICT COST 10% OF (III) | | | | | | | | |
| V. | TAX 5% of (III+IV) | | | | | | | | |
| VI. | PROJECT COST (III + IV+V) | | | | | | | | |

Prepared by:

RYAN JAY L. BAGON
Head, EFS

Recommending Approval:

ARNULFO M. BALANE, CESO V
Director III

Noted by:

CESAR F. VERUNQUE
Chief, ESSD

Approved by:

RAMIR B. UYTICO EdD, CESO IV
Director IV

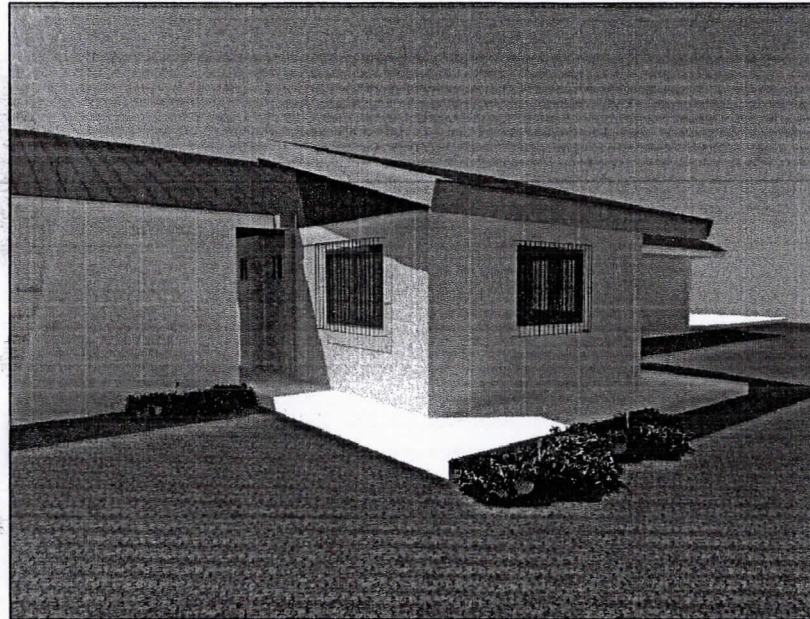

PERSPECTIVE VIEW



| | | | | | | |
|---|---|--------------------------|--------------------------|---------------------------------|-------------------------------------|-------------|
| OWN BY: | PROJECT TITLE: | PREPARED BY: | CHECKED BY: | RECOMMENDING APPROVAL: | APPROVED BY: | SHEET NO. |
| REPUBLIC OF THE PHILIPPINES DEPARTMENT OF EDUCATION Regional Office No. VIII | Repair and Rehabilitation of The CLMD Office (Stockroom | RYAN JAY L. BAGON | CESAR P. VERUNQUE | ARNULFO M. BALANE CESO V | RAMIR B. UYTICO EDD, CESO IV | 1 |
| Address: Gov't Center, Candahug, Palo, Leyte | Location : Gov't Center, Candahug, Palo, Leyte | Head, EPS-ESSD | Chief, ESSD | Director III | Director IV | NO. OF PAGE |
| | | | | | | 11 |

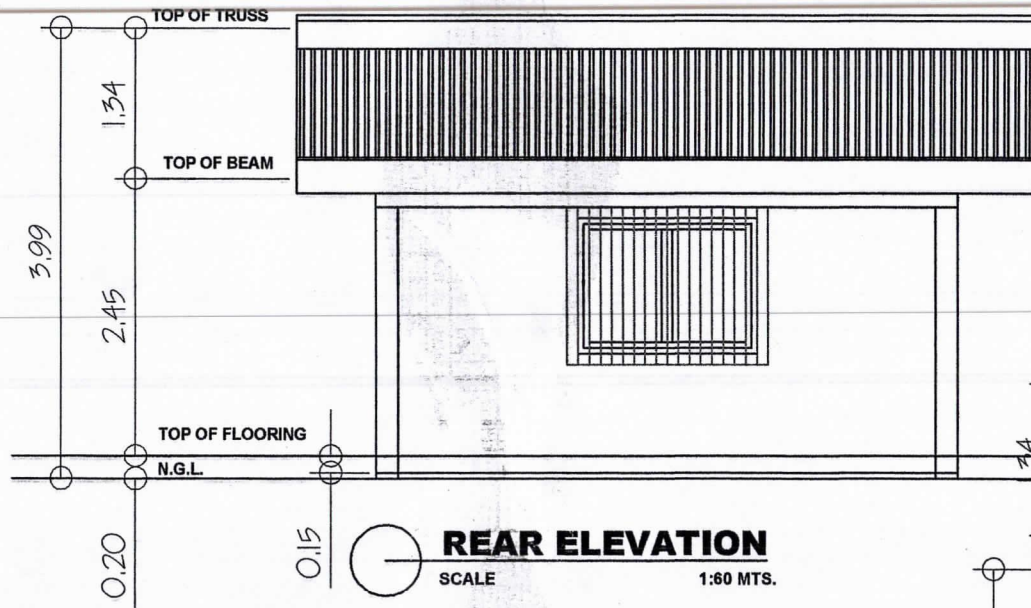

REAR ELEVATION

SCALE 1:60 MTS.

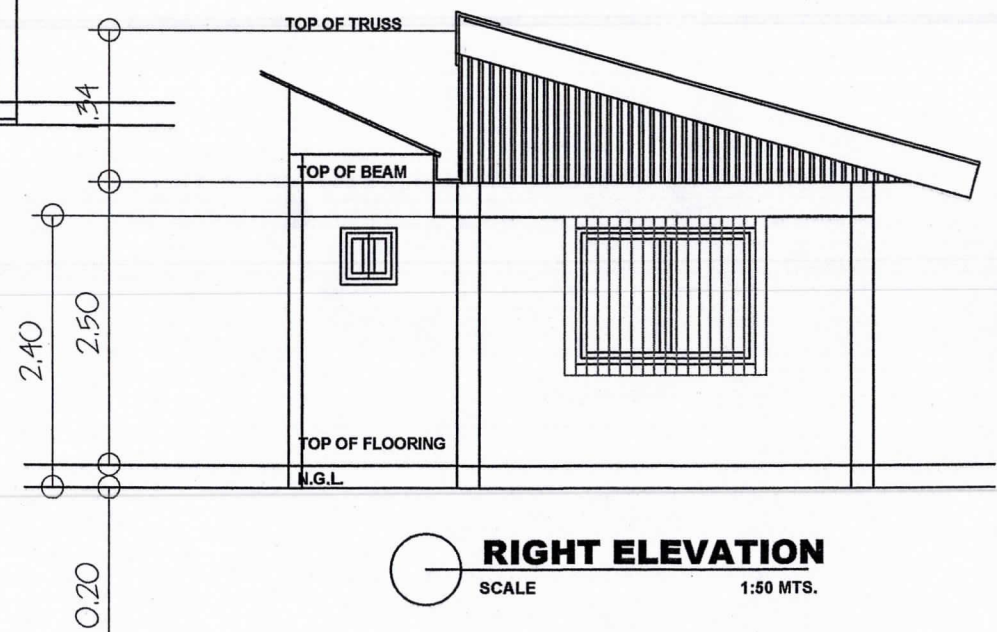

RIGHT ELEVATION

SCALE 1:50 MTS.

| | | | | | | |
|--|--|--|---|--|---|--|
|  <p>OWN BY: REPUBLIC OF THE PHILIPPINES DEPARTMENT OF EDUCATION Regional Office No. VIII</p> | <p>PROJECT TITLE: Repair and Rehabilitation of The CLMD Office (Stockroom) Fort R. n.</p> | <p>PREPARED BY: RYAN JAY L. BAGÓN Head EFS/ESSD</p> | <p>CHECKED BY: CESAR P. VERUNQUE Chief, ESSD</p> | <p>RECOMMENDING APPROVAL: ARNULFO M. BALANE CESO V Director III</p> | <p>APPROVED BY: RAMIR B. UYTICO EdD, CESO IV Director IV</p> | <p>SHEET NO. 2 NO. OF PAGE 11</p> |
| <p>Address: Gov't Center, Candahuag, Palo, Leyte</p> | <p>Location : Gov't Center, Candahuag, Palo, Leyte</p> | | | | | |

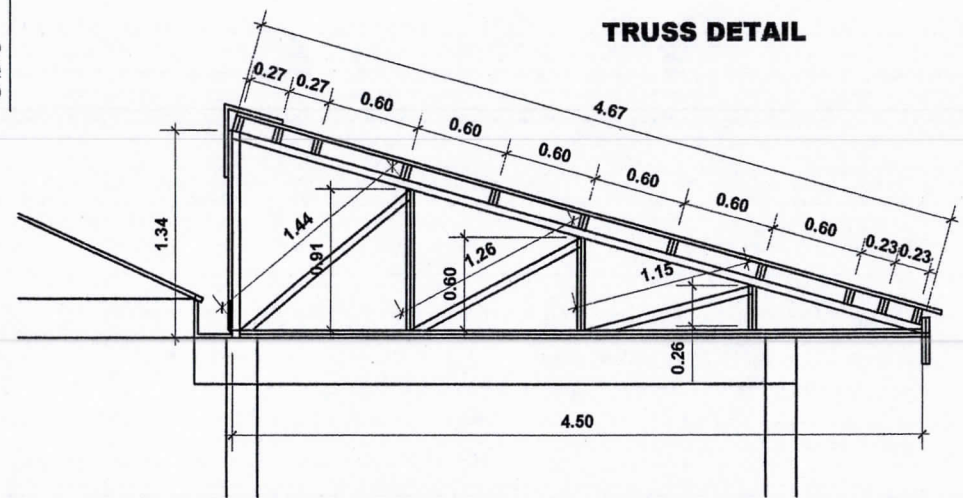
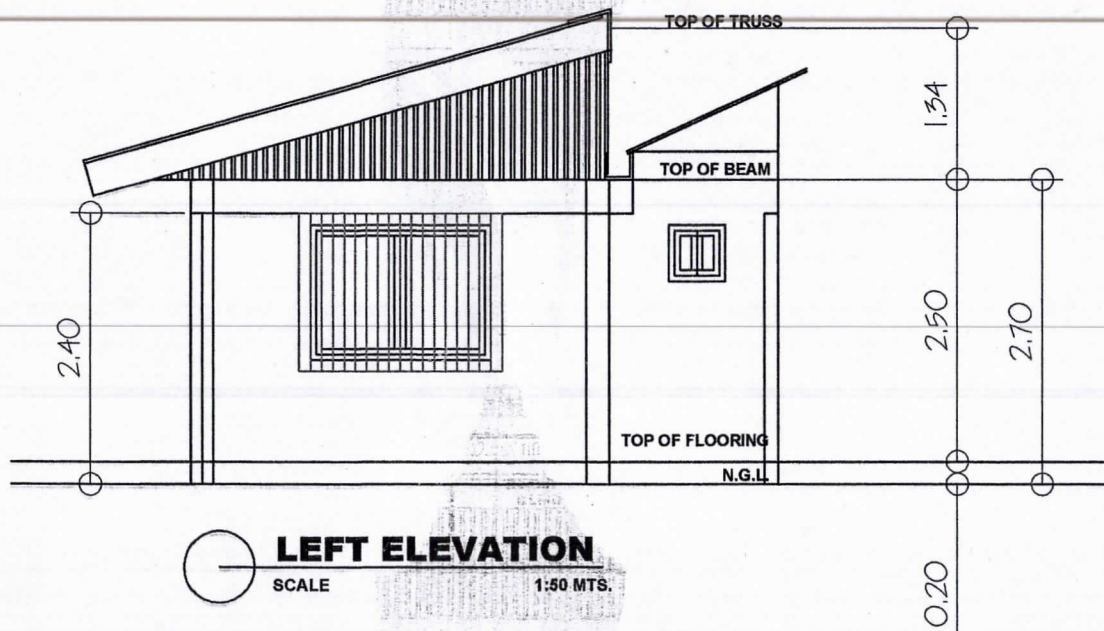

| | | | | | | | |
|---|---|---|--|--|---|--|---|
|  | OWN BY: REPUBLIC OF THE PHILIPPINES DEPARTMENT OF EDUCATION Regional Office No. VIII Address: Gov't Center, Candaug, Palo, Leyte | PROJECT TITLE: Repair and Rehabilitation of The CLMD Office (Stockroom and Comfort Room) Location: Gov't Center, Candaug, Palo, Leyte | PREPARED BY: RYAN JAY L. BAGON Head, EPS-ESSD | CHECKED BY: CESAR P. VERUNQUE Chief, ESSD | RECOMMENDING APPROVAL: ARNULFO M. BALANE CESO V Director III | APPROVED BY: RAMIR B. UYTICO EdD, CESO IV Director IV | SHEET NO. 3 NO. OF PAGE 11 |
|---|---|---|--|--|---|--|---|

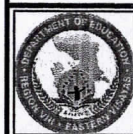
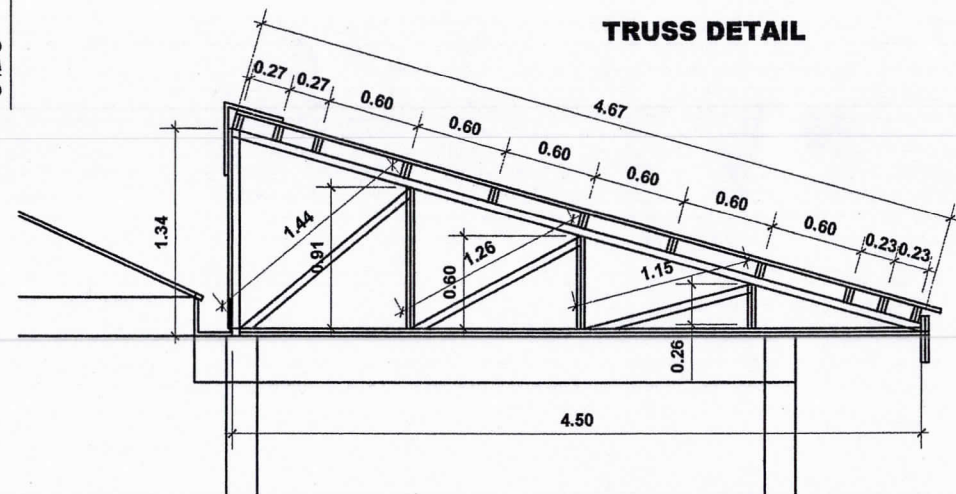
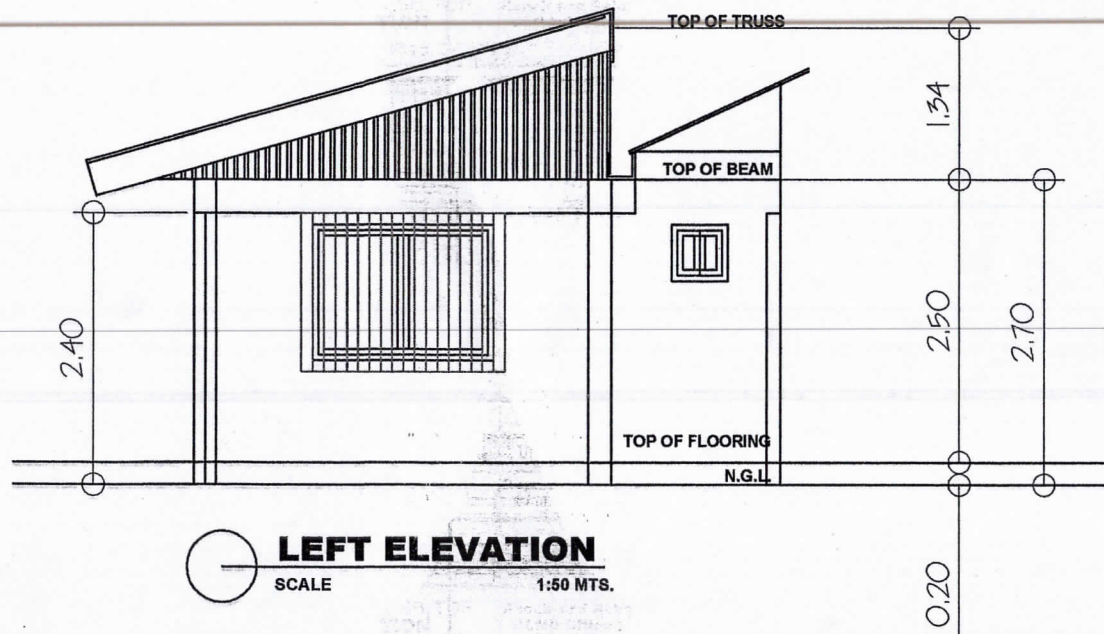

| | | | | | | |
|---|---|--------------------------|--------------------------|---------------------------------|-------------------------------------|-------------|
| OWN BY: | PROJECT TITLE: | PREPARED BY: | CHECKED BY: | RECOMMENDING APPROVAL: | APPROVED BY: | SHEET NO. |
| REPUBLIC OF THE PHILIPPINES DEPARTMENT OF EDUCATION Regional Office No. VIII | Repair and Rehabilitation of The CLMD Office (Stockroom and Comfort Room) | RYAN JAY L. BAGON | CESAR P. VERUNQUE | ARNULFO M. BALANE CESO V | RAMIR B. UYTICO EdD, CESO IV | 3 |
| Address: Gov't Center, Candahuq, Palo, Leyte | Location : Gov't Center, Candahuq, Palo, Leyte | Head, EPS-ESSD | Chief, ESSD | Director III | Director IV | NO. OF PAGE |
| | | | | | | 11 |

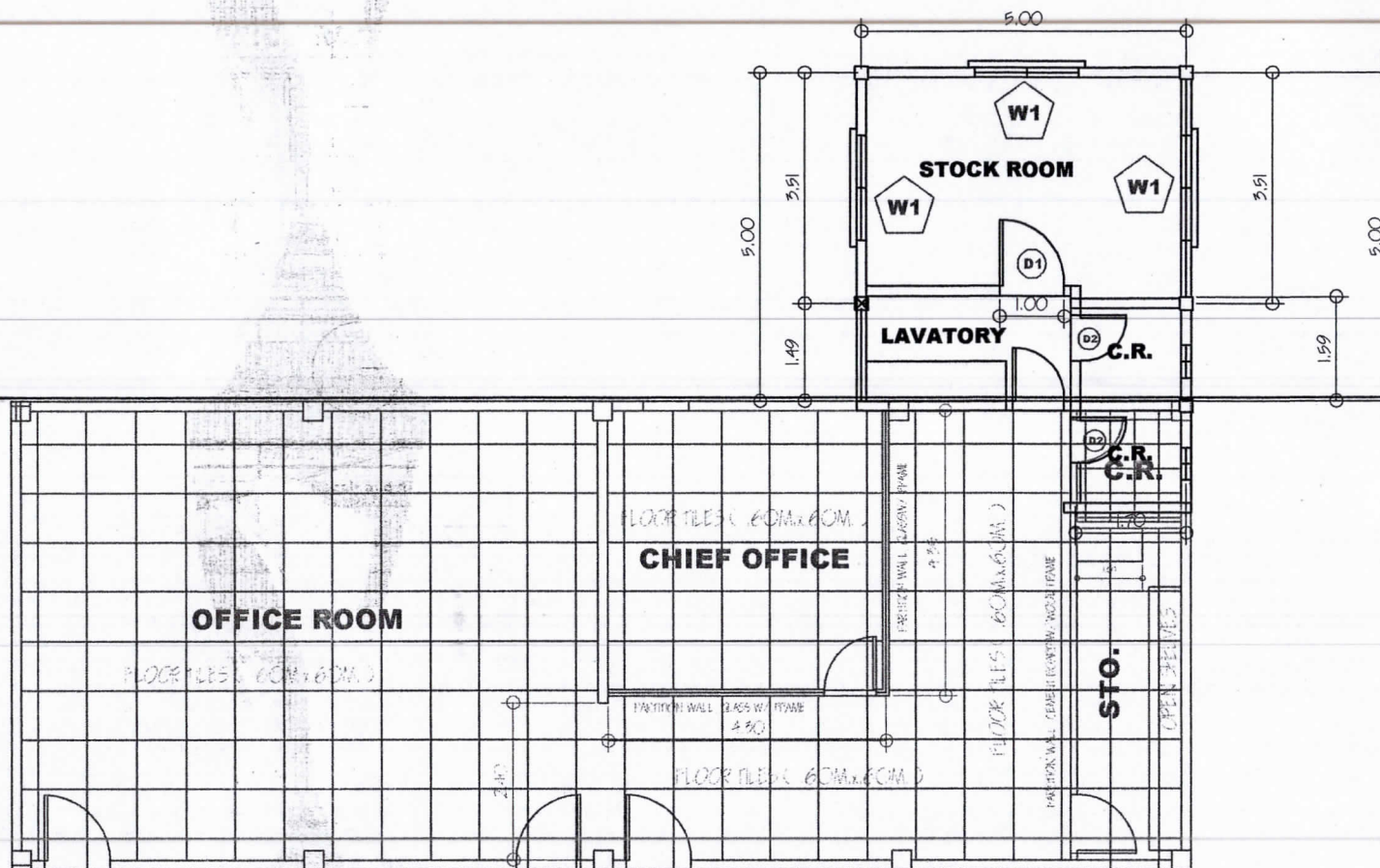

EXISTING FLOOR PLAN

SCALE

1:50 MTS.



| | | | | | | |
|--|---|--------------------------|--------------------------|---------------------------------|-------------------------------------|--------------------------|
| OWN BY: | PROJECT TITLE: | PREPARED BY: | CHECKED BY: | RECOMMENDING APPROVAL: | APPROVED BY: | SHEET NO. |
| REPUBLIC OF THE PHILIPPINES DEPARTMENT OF EDUCATION Regional Office No. VII | Repair and Rehabilitation of The CLMD Office (Stockroom) | RYAN JAY L. BAGON | CESAR P. VERUNQUE | ARNULFO M. SALANE CESO V | RAMIR B. UYTICO EdD, CESO IV | 4 |
| Address: Gov't Center, Candahug, Palo, Leyte | Location: Gov't Center, Candahug, Palo, Leyte | Head, EFS-BSSD | Chief, EFSB | Director III | Director IV | NO. OF PAGE 11 |

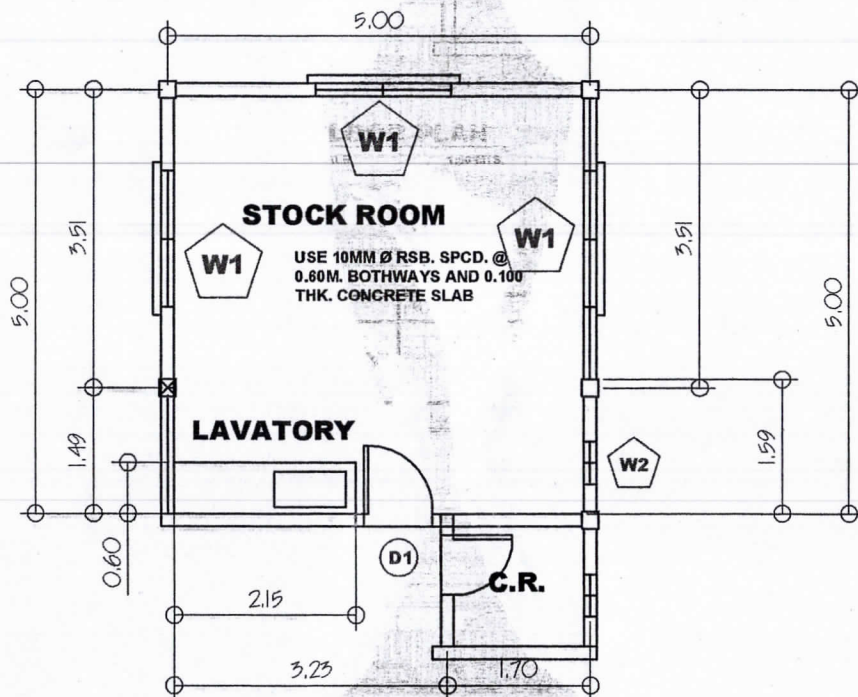

FLOOR PLAN
SCALE 1:80 MTS.

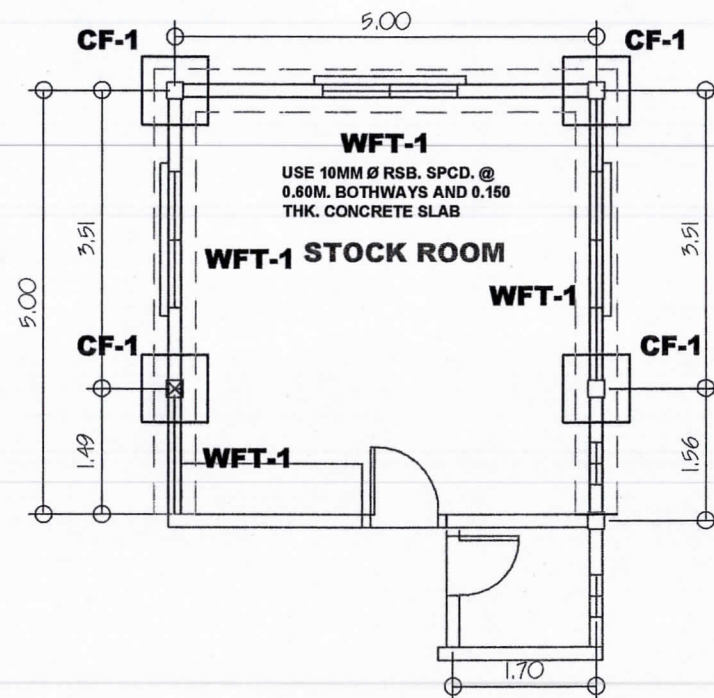

FOUNDATION PLAN
SCALE 1:80 MTS.



| | | | | | | |
|---|---|--------------------------|--------------------------|---------------------------------|-------------------------------------|-------------|
| OWN BY: | PROJECT TITLE: | PREPARED BY: | CHECKED BY: | RECOMMENDING APPROVAL: | APPROVED BY: | SHEET NO. |
| REPUBLIC OF THE PHILIPPINES DEPARTMENT OF EDUCATION Regional Office No. VIII | Repair and Rehabilitation of The CLMD Office (Stockroom) | RYAN JAY L. BAGON | CESAR P. VERUNGWE | ARNULFO M. BALANE CESO V | RAMIR S. UYTICO EdD, CESO IV | 5 |
| Address: Gov't Center, Candahug, Palo, Leyte | Location : Gov't Center, Candahug, Palo, Leyte | Head, EPS-ESSD | Chief, ESSD | Director III | Director IV | NO. OF PAGE |
| | | | | | | 11 |

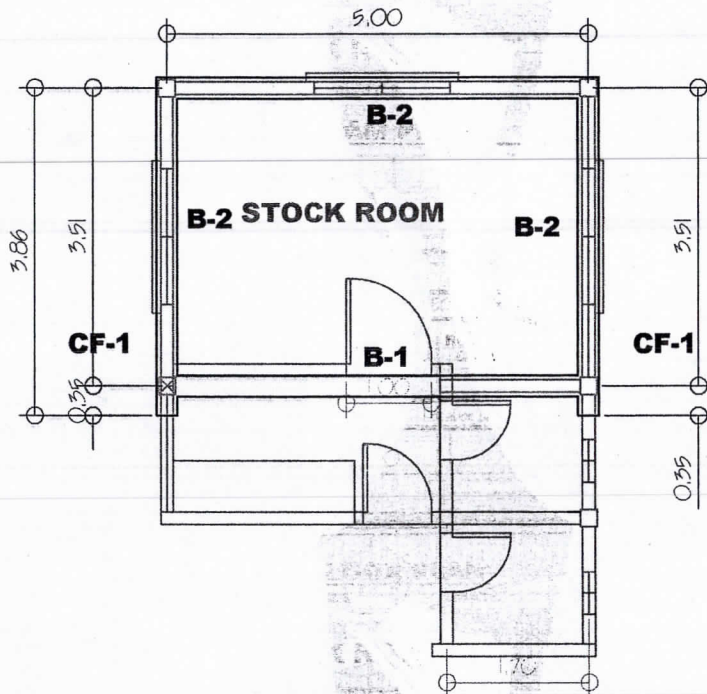

BEAM PLAN
SCALE 1:80 MTS.

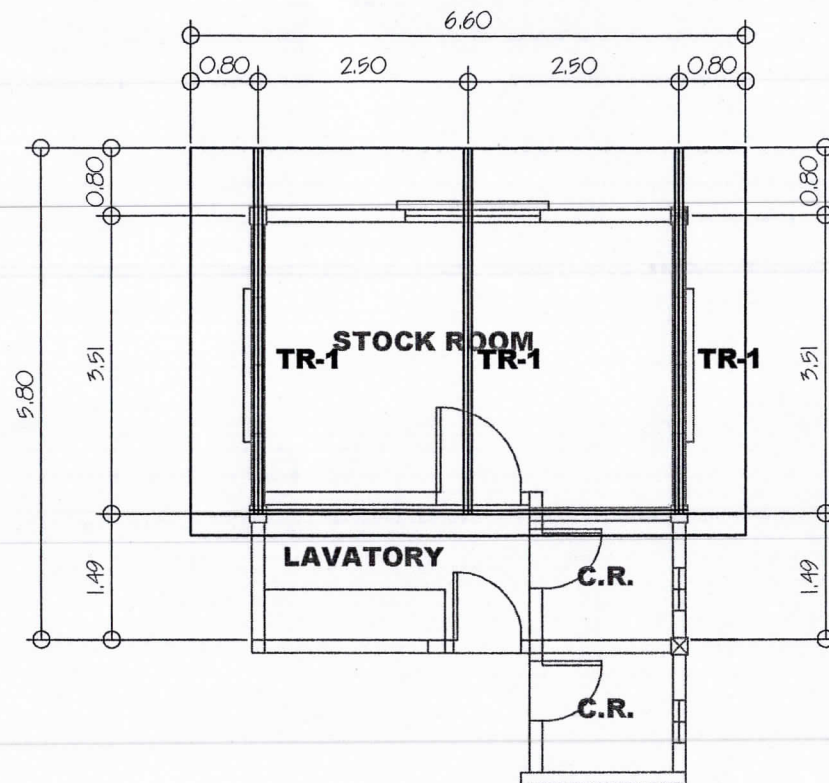

TRUSS PLAN
SCALE 1:80 MTS.



| | | | | | | |
|---|---|--|--|---|--|-------------|
| OWN BY: | PROJECT TITLE: | PREPARED BY: | CHECKED BY: | RECOMMENDING APPROVAL: | APPROVED BY: | SHEET NO. |
| REPUBLIC OF THE PHILIPPINES DEPARTMENT OF EDUCATION Regional Office No. VIII | Repair and Rehabilitation of The CLMD Office / Stockroom | RYAN JAY L. BAGON Head, EPS, ESSID | CESAR P. VERUNQUE Chief, ESSID | ARNULFO M. BALANE CESO V Director III | RAMIR E. UYTISO EdD, CESO IV Director IV | 6 |
| Address: Gov't Center, Candahug, Palo, Leyte | Location: Gov't Center, Candahug, Palo, Leyte | | | | | NO. OF PAGE |
| | | | | | | 11 |

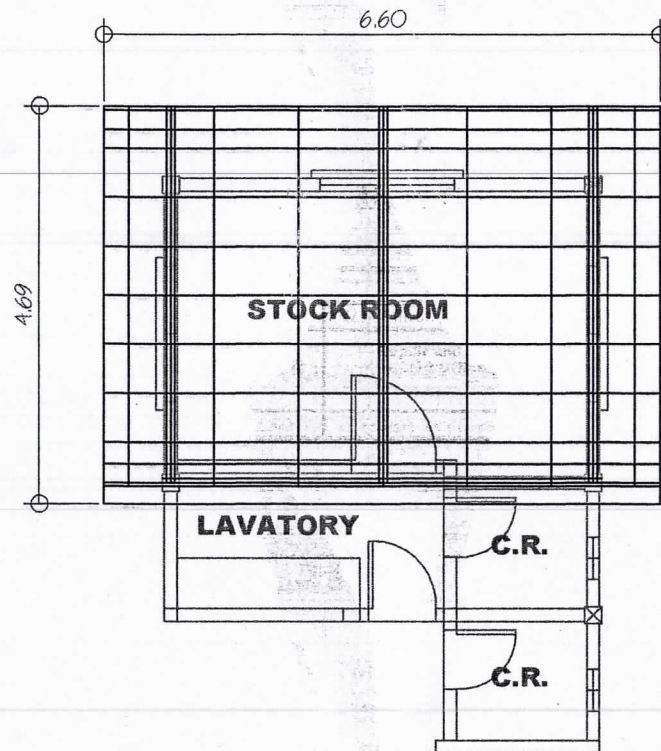

ROOF FRAME PLAN

SCALE

1:80 MTS.

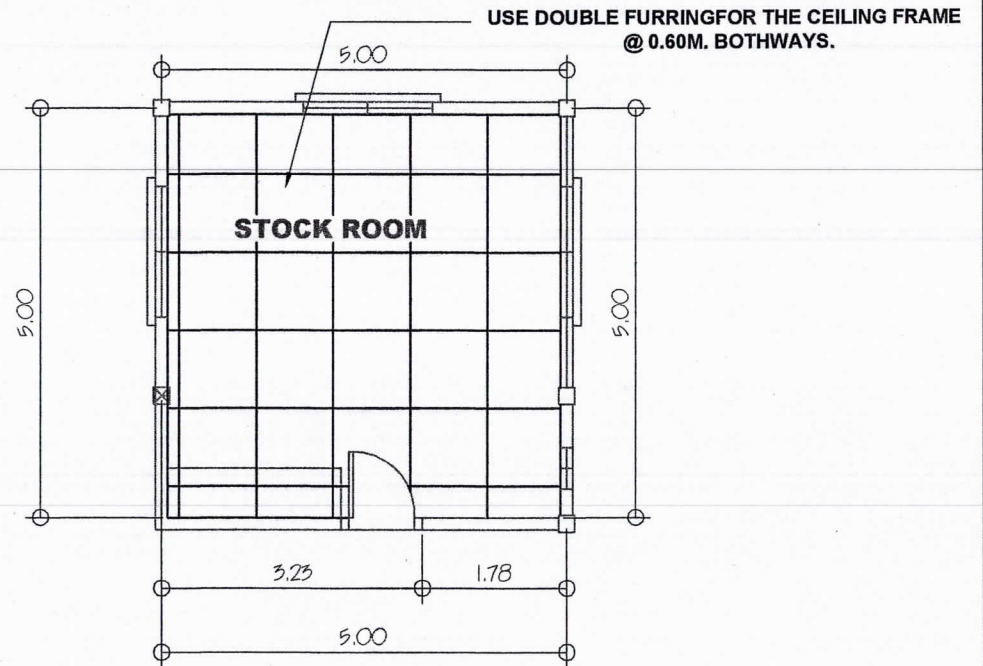

CEILING PLAN

SCALE

1:80 MTS.



| | | | | | | |
|---|---|--------------------------|--------------------------|---------------------------------|-------------------------------------|-------------|
| OWN BY: | PROJECT TITLE: | PREPARED BY: | CHECKED BY: | RECOMMENDING APPROVAL: | APPROVED BY: | SHEET NO. |
| REPUBLIC OF THE PHILIPPINES DEPARTMENT OF EDUCATION Regional Office No. VIII | Repair and Rehabilitation of The CLMD Office (Stockroom) | RYAN JAY L. BAGON | CESAR P. VERUNQUE | ARNULFO M. BALANE CESO V | RAMIR B. UYTICO EdD, CESO IV | 7 |
| Address: Gov't Center, Candahug, Palo, Leyte | Location : Gov't Center, Candahug, Palo, Leyte | Head, EFS-ESSD | Chief, ESSD | Director III | Director IV | NO. OF PAGE |
| | | | | | | 11 |

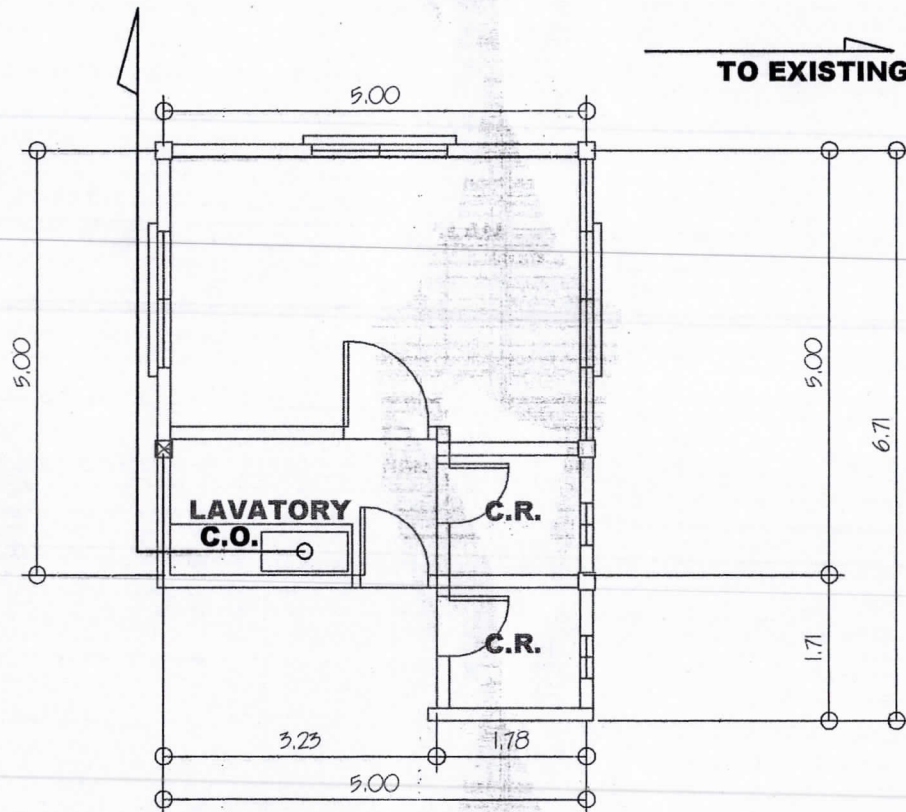

SANITARY PLAN
SCALE 1:80 MTS.

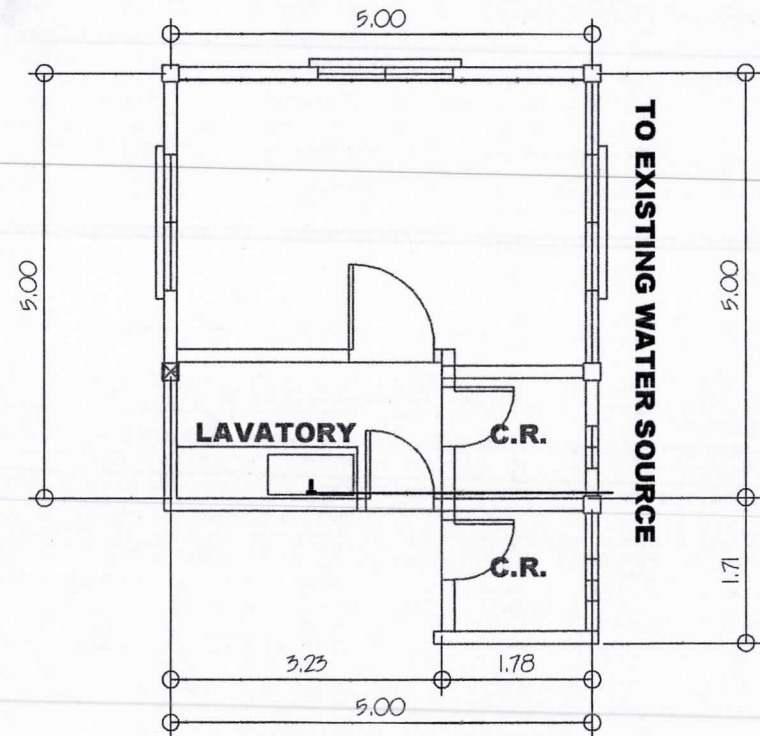

WATER LINE LAYOUT
SCALE 1:80 MTS.



| | | | | | | |
|--|---|--|--|---|--|---|
| OWN BY: REPUBLIC OF THE PHILIPPINES DEPARTMENT OF EDUCATION Regional Office No. VIII Address: Gov't Center, Candahug, Palo, Leyte | PROJECT TITLE: Repair and Rehabilitation of The CLMD Office (Stockroom) Location : Gov't Center, Candahug, Palo, Leyte | PREPARED BY: RYAN JAY L. BAGON Head, RPS-ESSD | CHECKED BY: CESAR P. VERUNQUE Chief, ESSD | RECOMMENDING APPROVAL: ARNULFO M. BALANE CESO V Director III | APPROVED BY: RAMIR B. UYTICO EdD, CESO IV Director IV | SHEET NO. 8 NO. OF PAGE 11 |
|--|---|--|--|---|--|---|

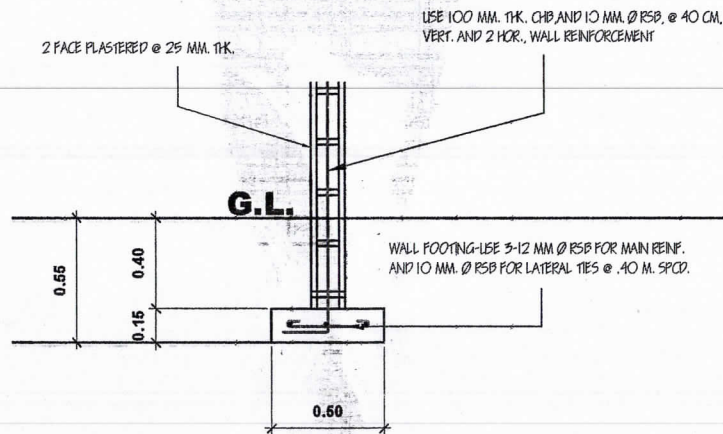

WALL FOOTING DETAIL

SCALE

1: 30 MTS.

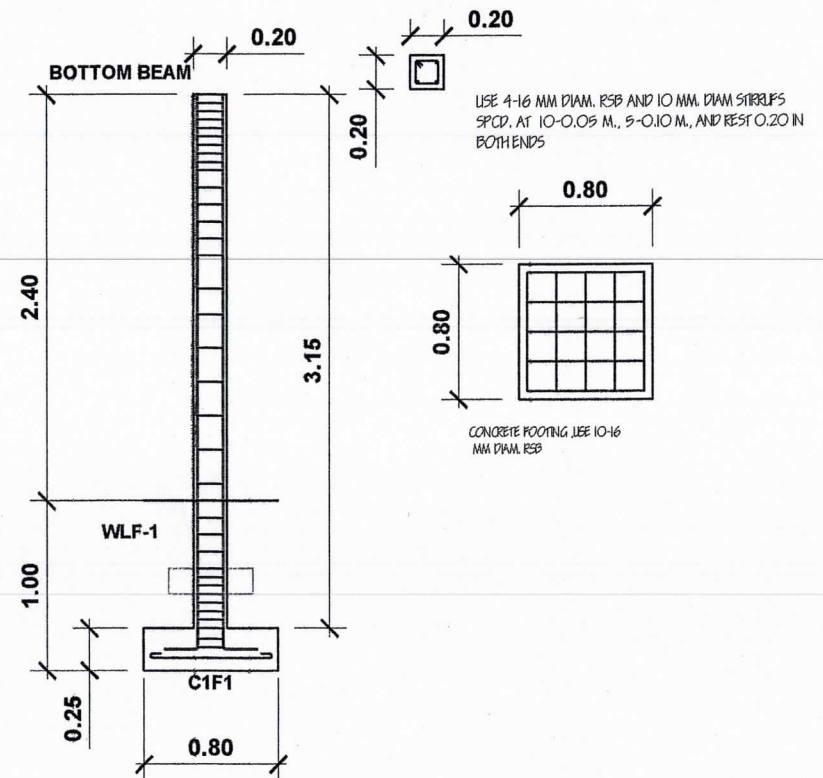

COLUMN AND FOOTING DETAIL

SCALE

1: 40 MTS.



| | | | | | | |
|---|---|--------------------------------------|----------------------------------|--|---|-------------|
| OWN BY: | PROJECT TITLE: | PREPARED BY: | CHECKED BY: | RECOMMENDING APPROVAL: | APPROVED BY: | SHEET NO. |
| REPUBLIC OF THE PHILIPPINES DEPARTMENT OF EDUCATION Regional Office No. VII | Repair and Rehabilitation of The CLMD Office (Stockroom) | RYAN JAY L. EAGON Head, EFSS-ESSD | CESAR P. VERUNQUE Chief, ESSD | ARNULFO M. BALANE CESO V Director III | RAMIR B. UYTICO EdD, CESO IV Director IV | 9 |
| Address: Gov't Center, Candahug, Palo, Leyte | Location: Gov't Center, Candahug, Palo, Leyte | | | | | NO. OF PAGE |
| | | | | | | 11 |

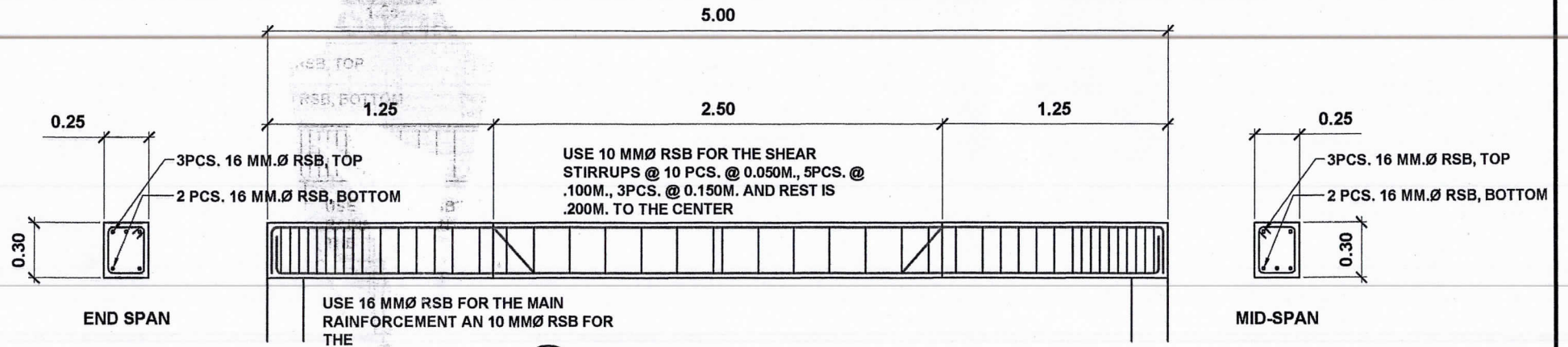

BEAM DETAIL- B1
SCALE 1: 30 MTS.

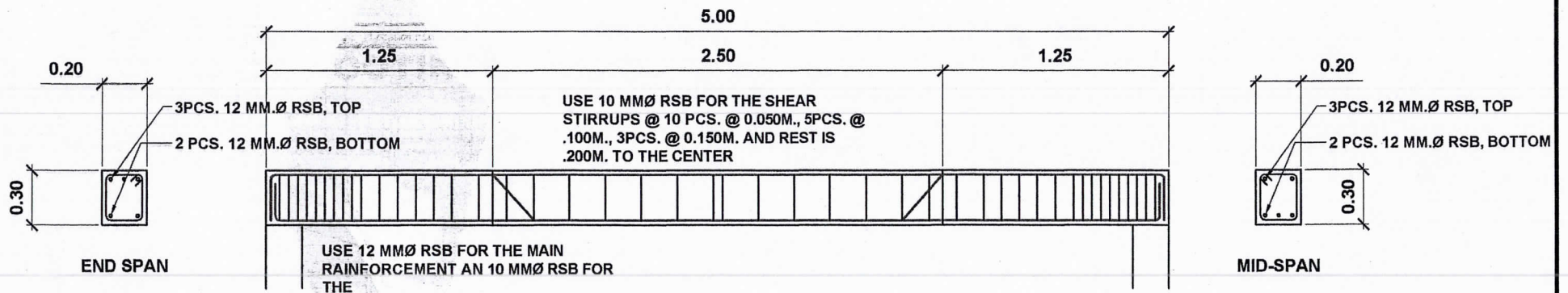

BEAM DETAIL- B2
SCALE 1: 40 MTS.

| | | | | | | | |
|--|---|--|--|--|---|--|--|
| | OWN BY: REPUBLIC OF THE PHILIPPINES DEPARTMENT OF EDUCATION Regional Office No. VIII Address: Gov't Center, Candelaria, Palo, Leyte | PROJECT TITLE: Repair and Rehabilitation of The CLMD Office (Stockroom a) Location : Gov't Center, Candelaria, Palo, Leyte | PREPARED BY: RYAN JAY L. BASON Head, EPS-ESSD | CHECKED BY: CESAR P. VERUNQUE Chief, ESSD | RECOMMENDING APPROVAL: ARNULFO M. BALANE CESO V Director III | APPROVED BY: RAMIR B. UYTICO EdD, CESO IV Director IV | SHEET NO. 10 NO. OF PAGE 11 |
|--|---|--|--|--|---|--|--|

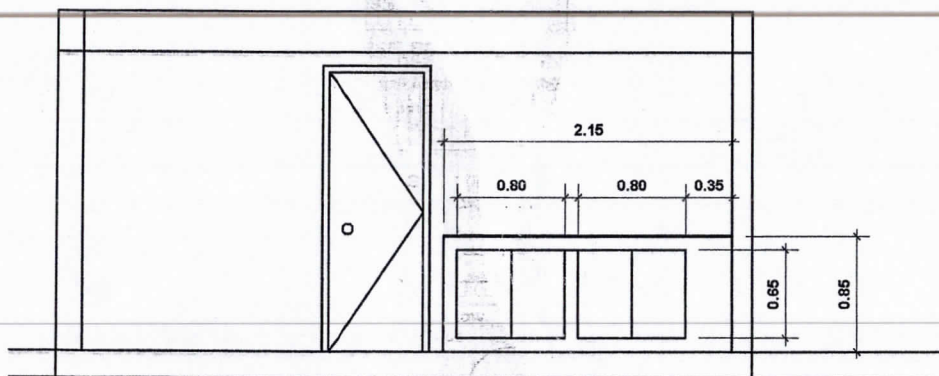

LAVATORY FROM VIEW

SCALE

1:50 MTS.

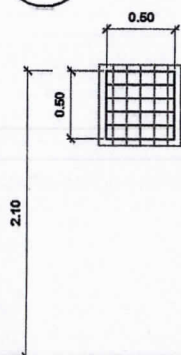

W - 2, (0.5m x 0.5m) Steel Jamb Jalousie Window with Clear Glass Blades and Fixed Clear Glass Transom with Security Grills

SCALE

1:50 MTS.

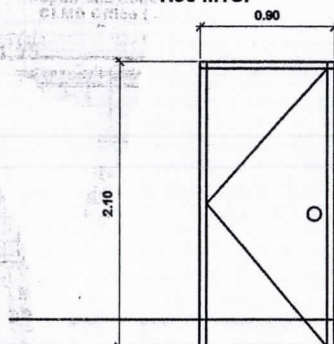

D-1, (0.90m x 2.10m) KD and Termite - treated Panel Door Type Hinged Door and Fixed Glass Transom on 50mm x 150mm Wood Jamb/ Frame and Lever - type Knob

SCALE

1:50 MTS.

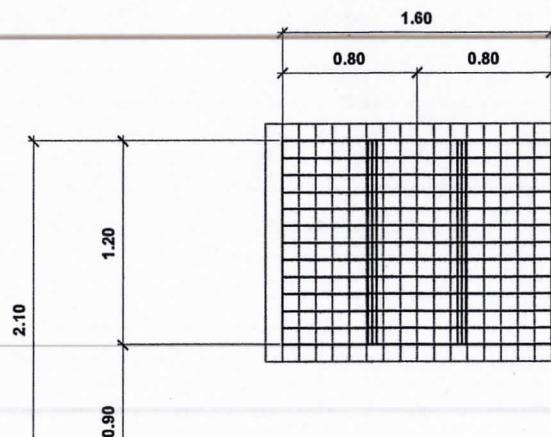

W - 1, (1.60m x 1.2m) Steel Jamb Jalousie Window with Clear Glass Blades and Fixed Clear Glass Transom with Security Grills

SCALE

1:50 MTS.



OWN BY:

REPUBLIC OF THE PHILIPPINES
DEPARTMENT OF EDUCATION
Regional Office No. VIII

Address: Gov't Center, Candahug, Palo, Leyte

PROJECT TITLE:

Repair and Rehabilitation of The
CLMD Office (Stockroom)

Location : Gov't Center, Candahug, Palo, Leyte

PREPARED BY:

RYAN JAY L. BAGON

Head, EPS/ESSD

CHECKED BY:

CESAR P. VERUNQUE

Chief, ESSD

RECOMMENDING APPROVAL:

ARNULFO M. BALANE CESO V

Director III

APPROVED BY:

RAMIR B. UYTICO EdD, CESO IV

Director IV

SHEET NO.

11

NO. OF PAGE

11