



Republic of the Philippines
Department of Education

MEMORANDUM

OFFICE OF THE DIRECTOR IV	Signature
Date and Time Received 7-27-21 9:00	Signature
Date and Time Released 28 JUL 2021	

TO : **Regional Directors
Schools Division Superintendents
All Others Concerned**

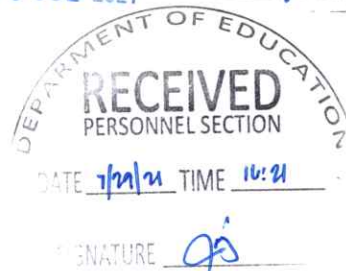

FROM : **ATTY. REVSEE A. ESCOBEDO**
*Undersecretary for Regional Operations
Chairperson, DepEd Uniform Committee (DUC)*

[Signature]
ANNALYN M. SEVILLA
*Undersecretary for Finance
Vice-Chairperson, DepEd Uniform Committee (DUC)*

DATE : May 17, 2021

SUBJECT : **Official DepEd New National Uniform Swatches for Teaching
and Non-Teaching Personnel**

In view of the issuance of **DepEd Memorandum No. 16, s. 2021** entitled **“Guidelines on the New DepEd National Uniform for Teaching and Non-Teaching Personnel”**, the Department of Education through the DepEd National Uniform Committee (DUC) respectfully transmit the attached Official DepEd National Uniform swatches for teaching and non-teaching personnel to serve as a supplemental guide and reference as to the new national uniform designs and specifications.

For more inquiries and clarifications, please contact Ms. Katherine M. Martija of Employee Welfare Division at telephone no. 8633-7229 or email at bhrod.ewd@deped.gov.ph.

Thank you very much.

NON-TEACHING UNIFORM

FEMALE

MALE

**NATIONAL MONDAY/
WEDNESDAY**

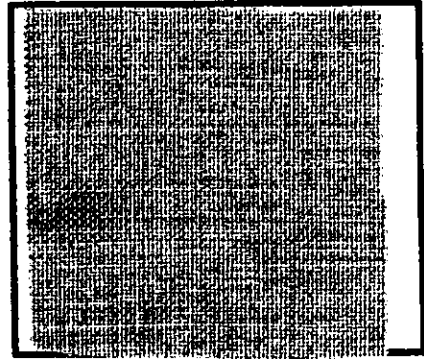

**NATIONAL TUESDAY/
THURSDAY**

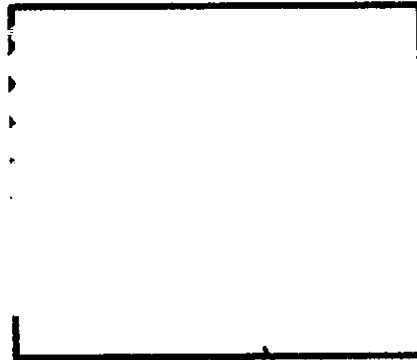
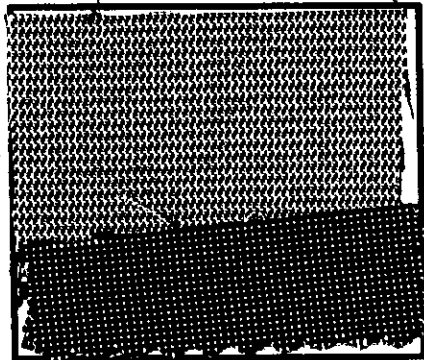

Amplu

**APPROVED and PRESCRIBED DEPED NATIONAL
UNIFORM 2021-2023**

NON-TEACHING UNIFORM

FEMALE

MALE

**NATIONAL MONDAY/
WEDNESDAY**

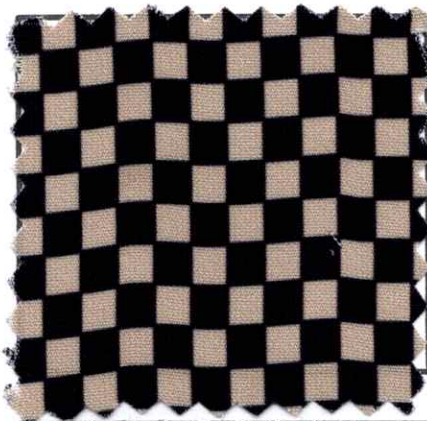

**NATIONAL TUESDAY/
THURSDAY**

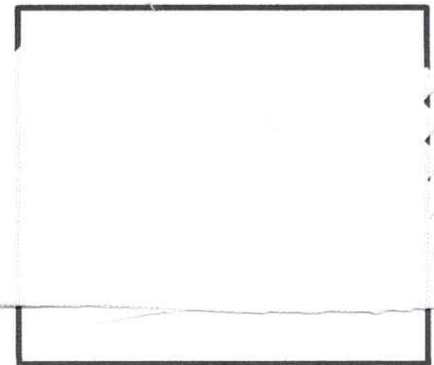
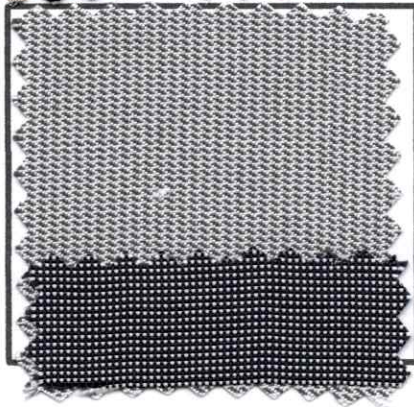

TEACHING UNIFORM

FEMALE

MALE

NATIONAL MONDAY

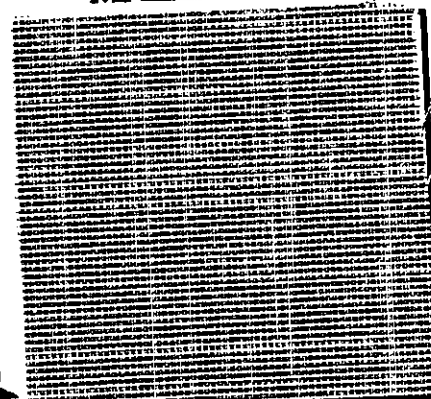
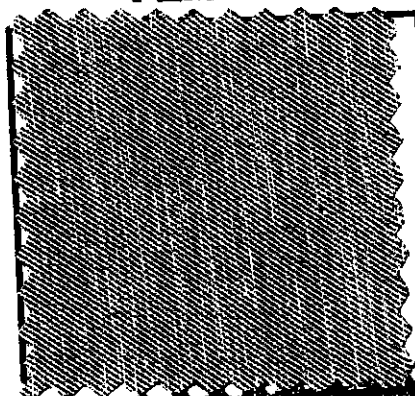

NATIONAL TUESDAY

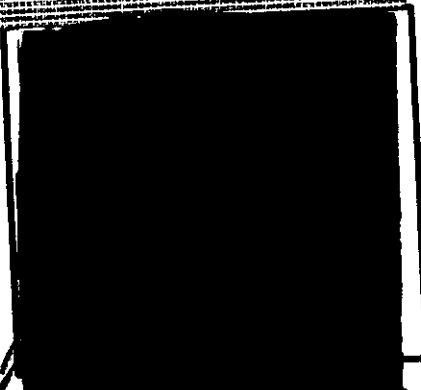
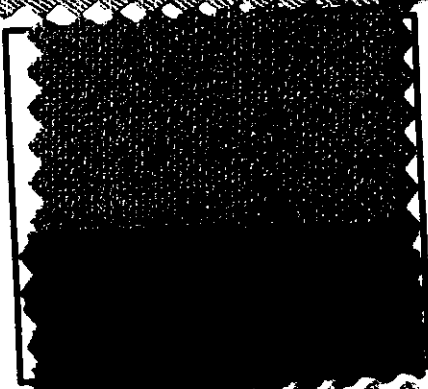

NATIONAL WEDNESDAY

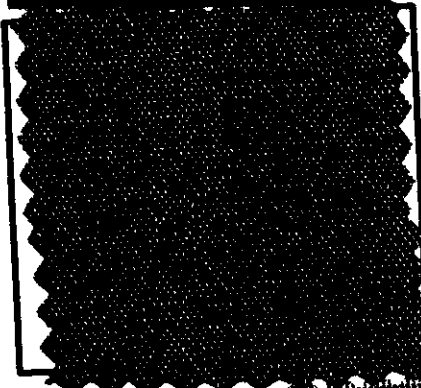
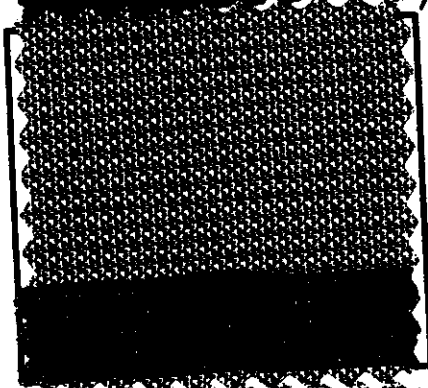

NATIONAL THURSDAY

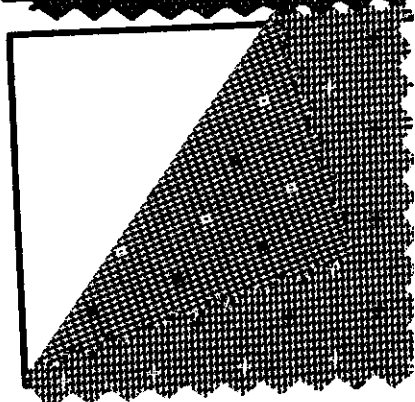
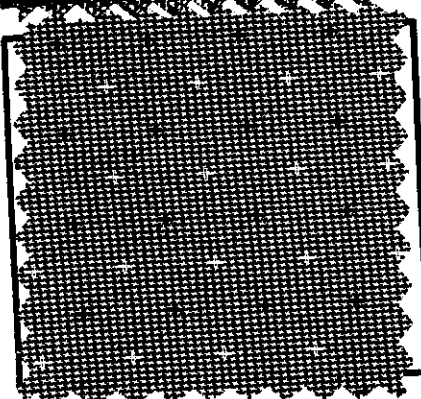

Signature

**APPROVED and PRESCRIBED DEPED NATIONAL
UNIFORM 2021-2023**

TEACHING UNIFORM

FEMALE

MALE

NATIONAL MONDAY

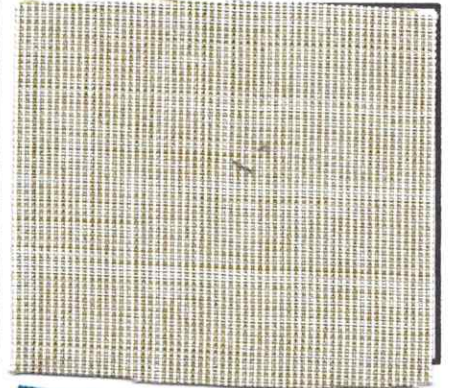
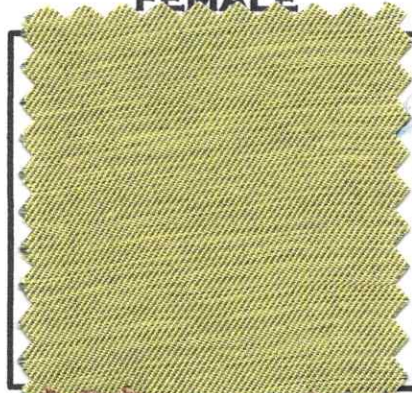

NATIONAL TUESDAY



NATIONAL WEDNESDAY



NATIONAL THURSDAY

